

3-
 S/S/91
 23/10/91

SCHEDULE OF JOINERY:-
 D = DOOR PANELLED 3'-6" x 6'-0" (108x180)
 D₁ = DOOR PANELLED 3'-0" x 6'-0" (90x180)
 D₂ = DOOR PANELLED 2'-6" x 6'-0" (75x180)
 W = WINDOW PANELLED 3'-0" x 4'-0" (90x120)
 W₁ = WINDOW PANELLED 4'-6" x 4'-0" (135x120)
 V = VENTILATOR 2'-6" x 1'-6" (75x45)
 C = WALL CUPBOARD 3'-0" x 6'-0" (90x180)

REFERENCE
 [] EXISTING
 [] EXG. TO BE REMOVED
 [] PROPOSED
 [] ROAD
 [] SITE BOUNDARY

MMDA (A/PP NO. /
 C No. A/2310/91
 Scouting
 PART I
 PART II
 A.P. D.P.

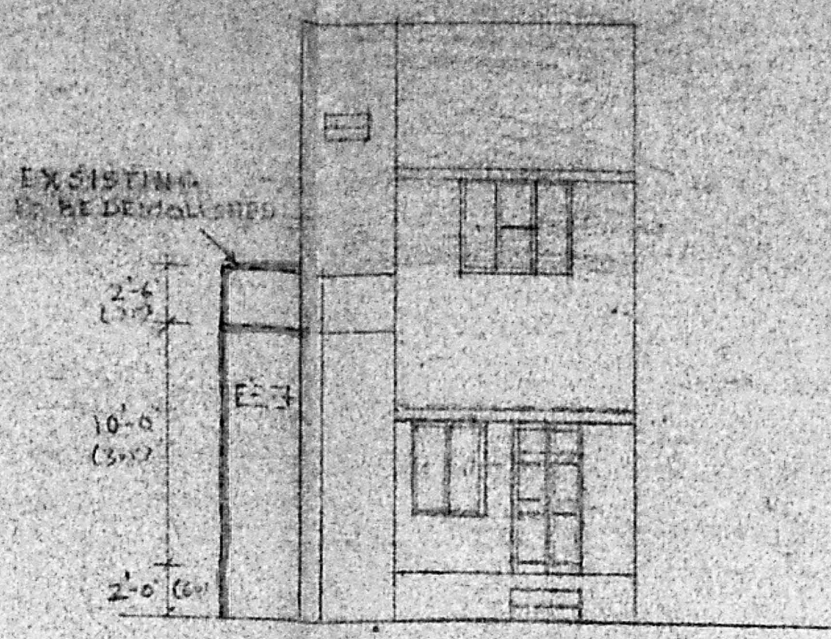
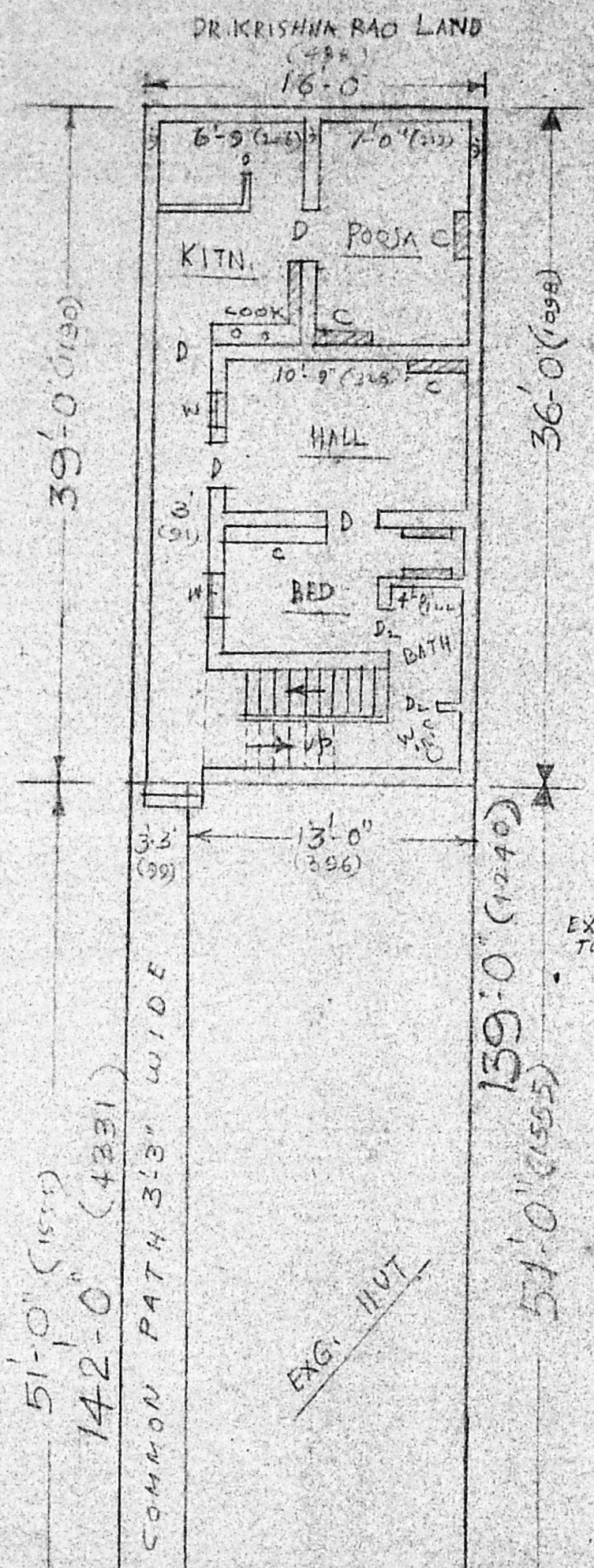

FRONT ELEVATION

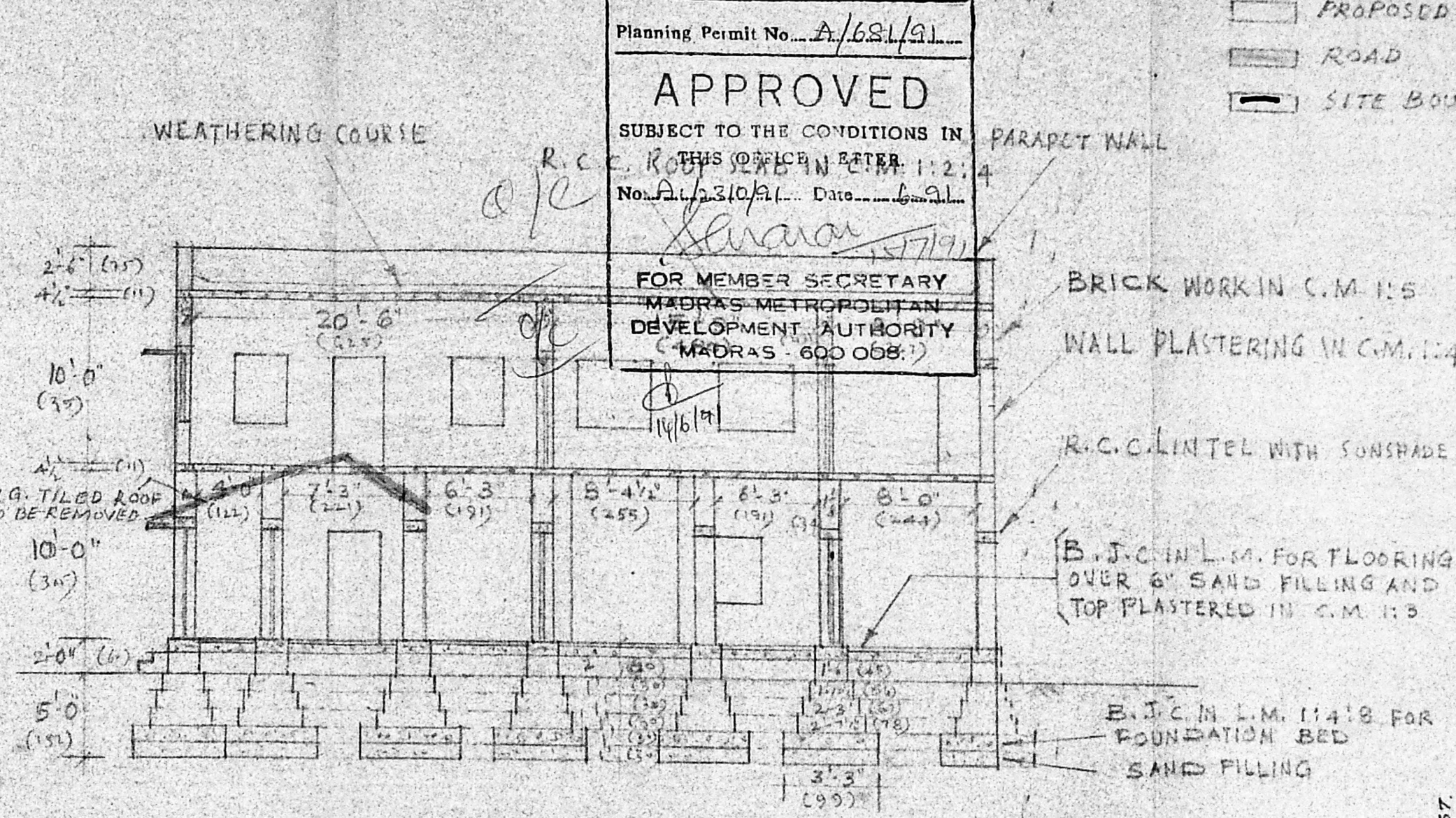

SECTION ON AB



KEY PLAN (NOT TO SCALE)

AREA DETAILS:-
 TOTAL PLOT EXTENT:- 716 S.F. / 66.6 M²
 PLINTH AREA (G.F.): - 507 S.F. / 47.1 M²
 VACANT AREA:- 209 S.F. / 19.5 M²
 FIRST FLOOR AREA:- 507 S.F. / 47.1 M²

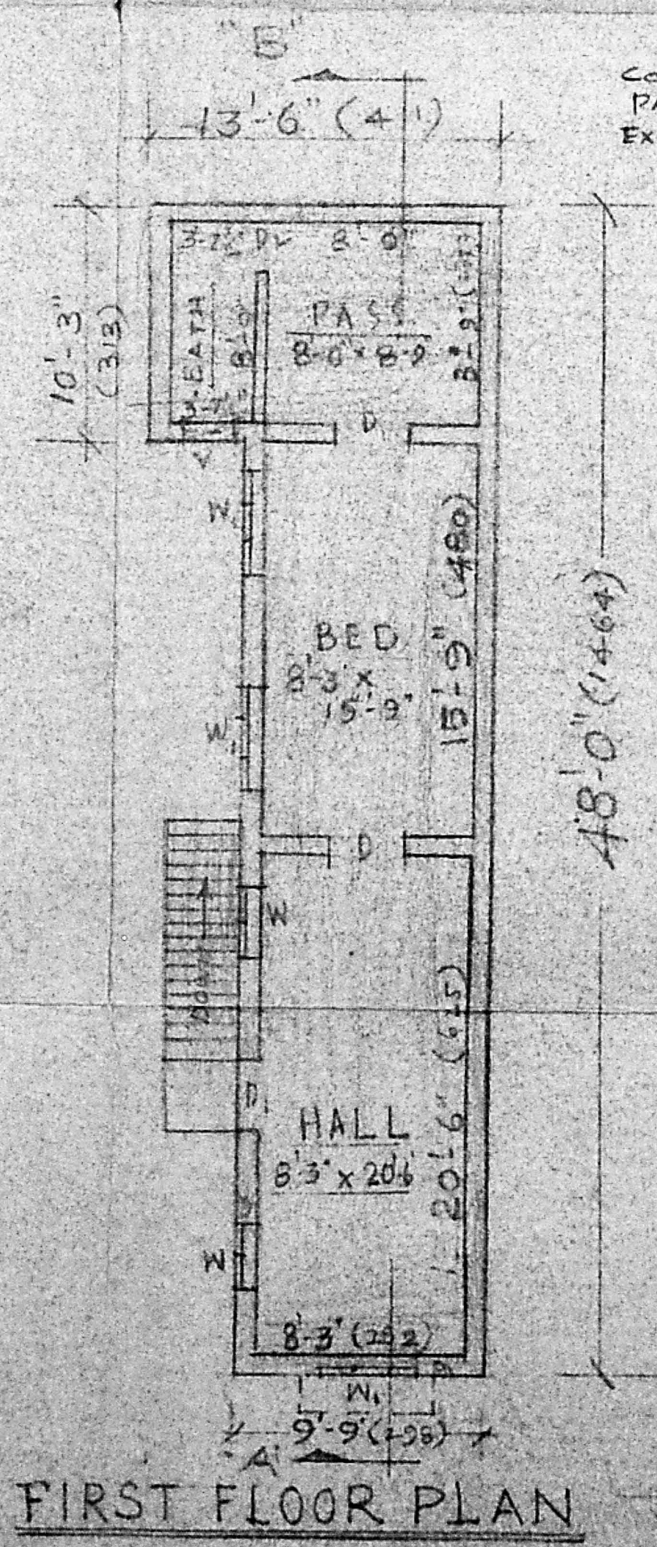
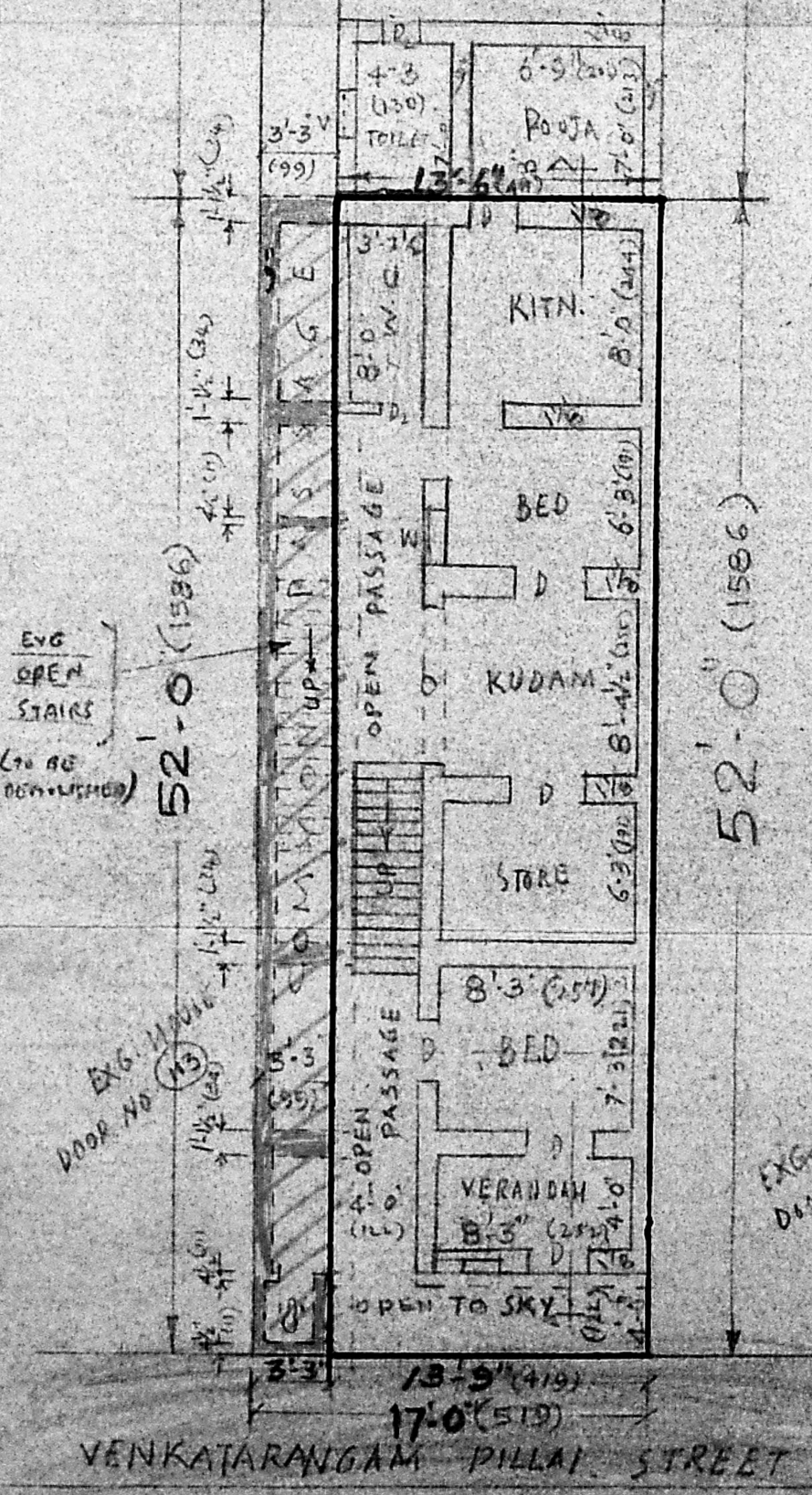

FIRST FLOOR PLAN

SUB-DIVISION/SITE/G.F. PLAN

TOTAL EXTENT: 2354 S.F. / 219 M²
 SUB-DIVISION PLAN AT
 EXG. PREMISES NO. 112 (NEW)
 VENKATRANGAM PILLAI STREET
 R.S. 1526/1, BLOCK NO. 31,
 TRIPPLICANE, MADRAS CORPN.
 DIVN. NO. (SOUTH-1526/1:250)

THE PLAN SHOWING THE PROPOSED
 ADDITIONS AND ALTERATIONS TO
 THE EXG. RESIDENCE AT PREMISES
 NO. 112 (NEW), VENKATRANGAM
 PILLAI STREET, R.S. NO. 1526/1,
 BLOCK NO. 31, TRIPPLICANE, MADRAS
 CORPN. DIVN. NO. 98.

SCALE:- 1 INCH = 8 FEET (1:100)

R. Kuppuswamy
 OWNER:- (R. KUPPUSWAMY)
 R
 Phone: 440783
 R. Mohan Rao, D.C.E.
 LICENSED SURVEYOR
 Corporation of Madras
 REG. No. 14
 AMBATTUR TOWNSHIP
 ALANDUR MUNICIPALITY
 Consulting Engineer & Contractors
 Office: 15, Madley Road
 T. NAGAR, MADRAS-600 087